

B/24791/24/93/3/B
 Planning Permit No. **AP. 10197**
APPROVED
 SUBJECT TO THE CONDITIONS IN THIS OFFICE LETTER
 B/15173/97
 No. 10197
 Date 30/6/97
 FOR THE SECRETARY
 CHENNAI METROPOLITAN
 DEVELOPMENT AUTHORITY
 CHENNAI-600 008.

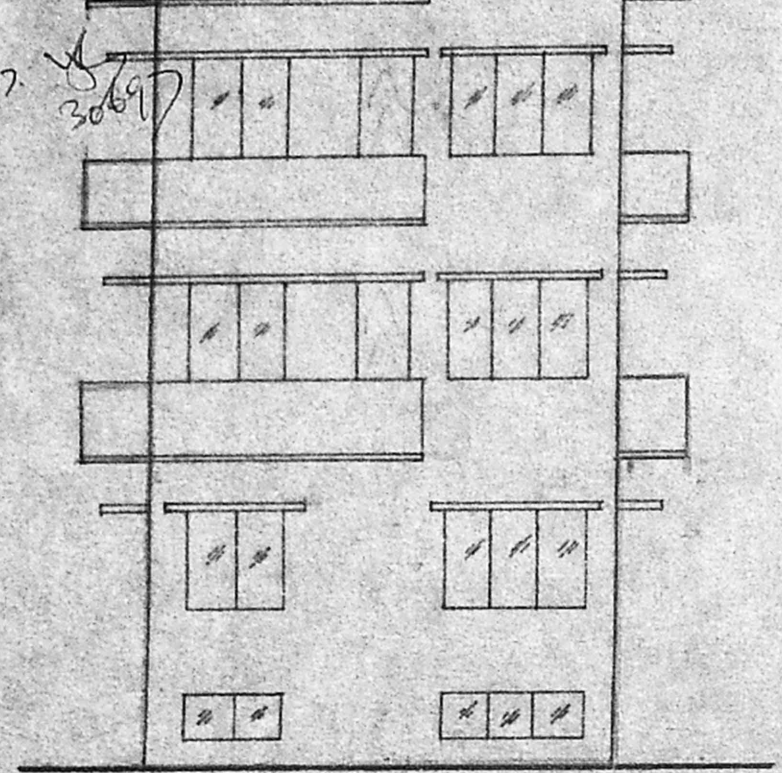

FRONT ELEVATION

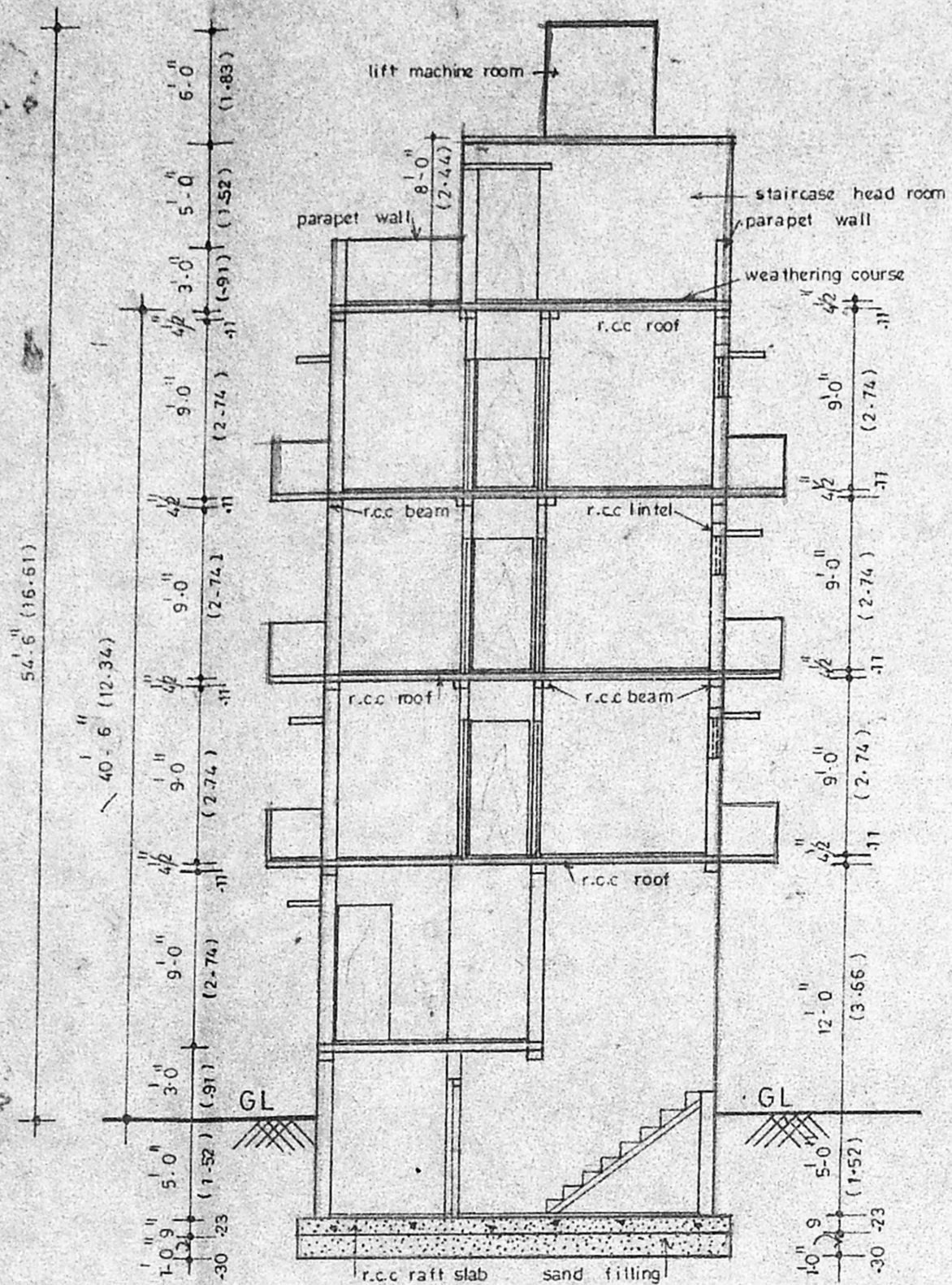

SECTION X-Y

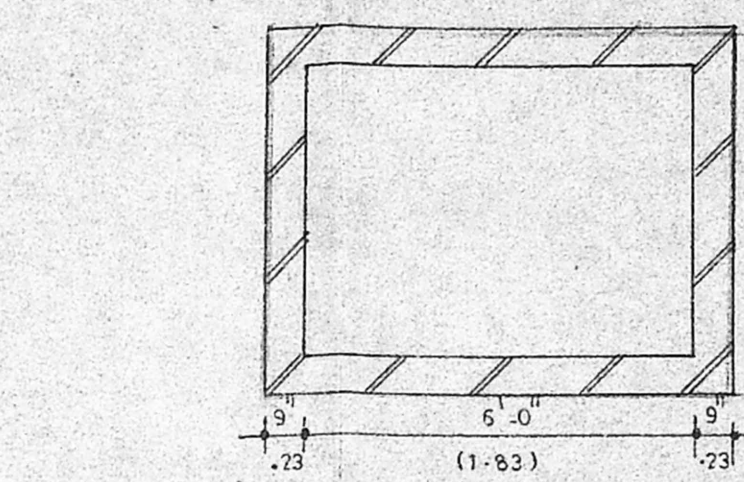
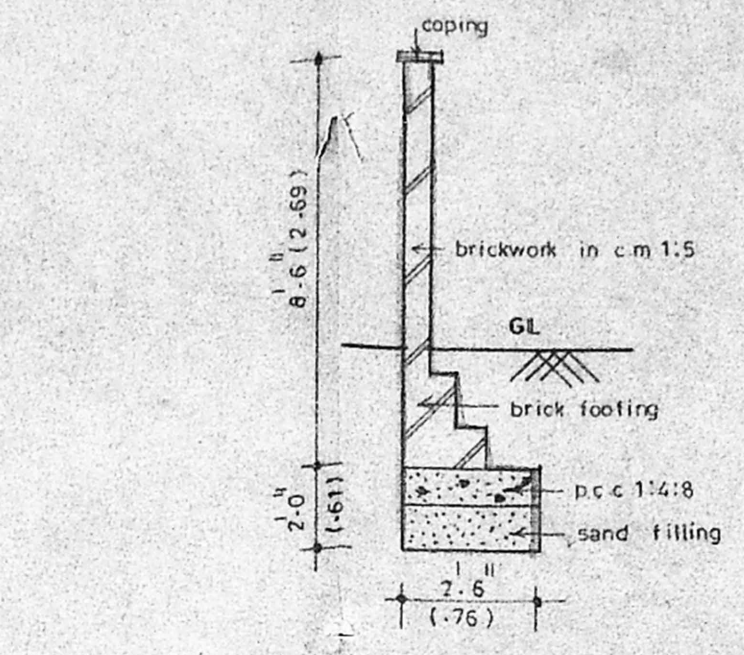

Sump details

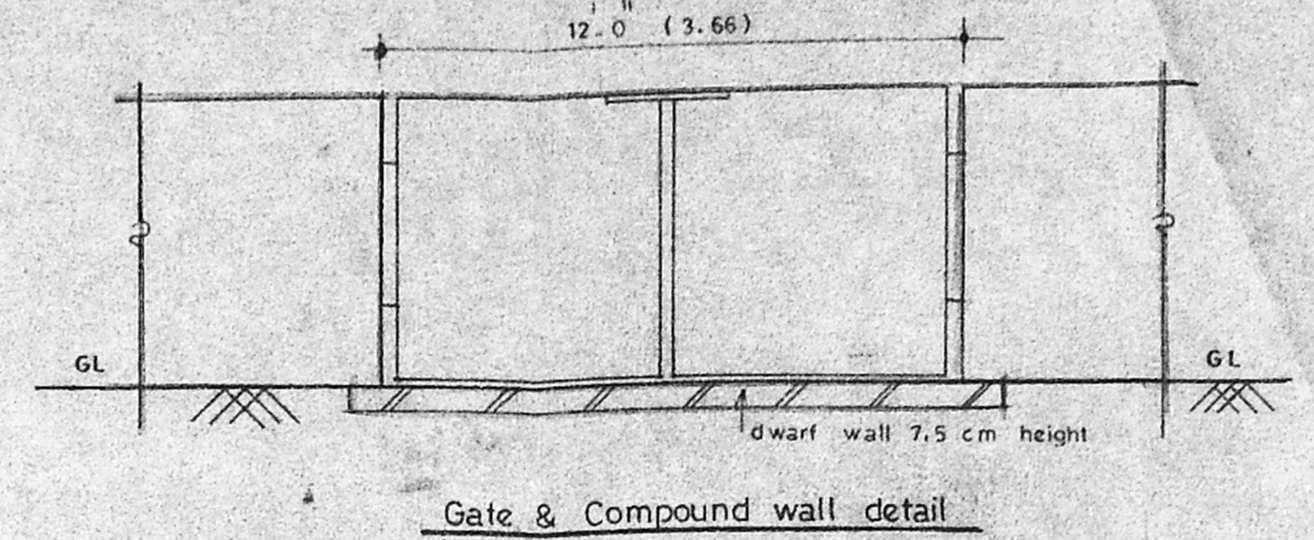

Gate & Compound wall detail

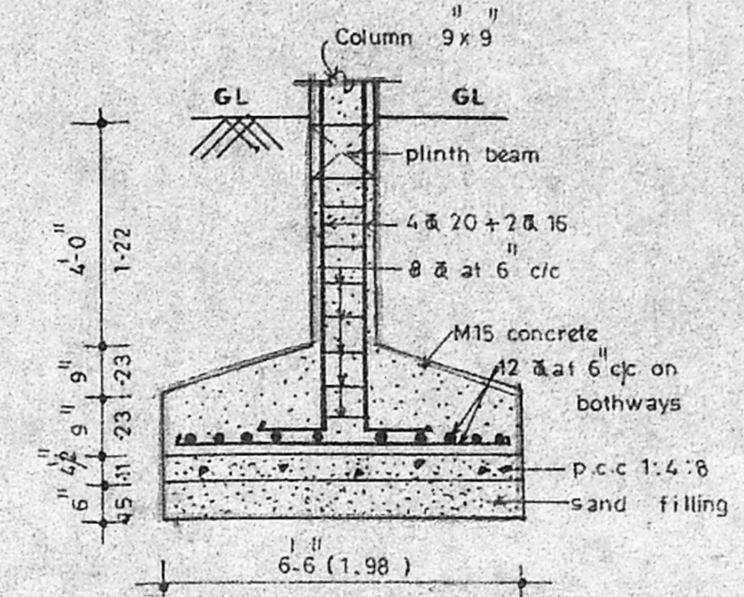

Details of r.c.c footing

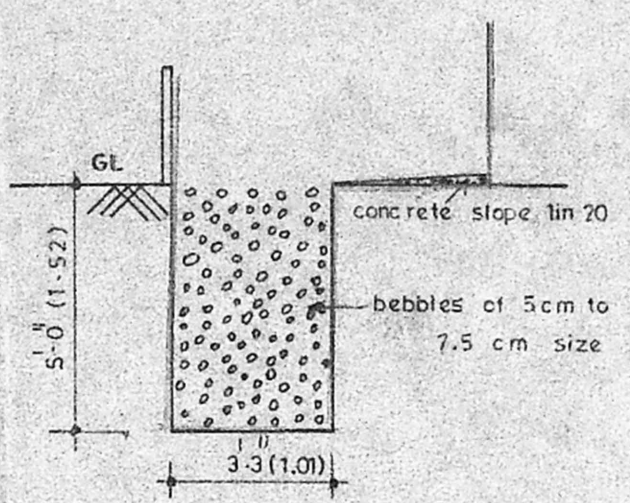

c/s of bebbles bed

Scale: NOT TO SCALE

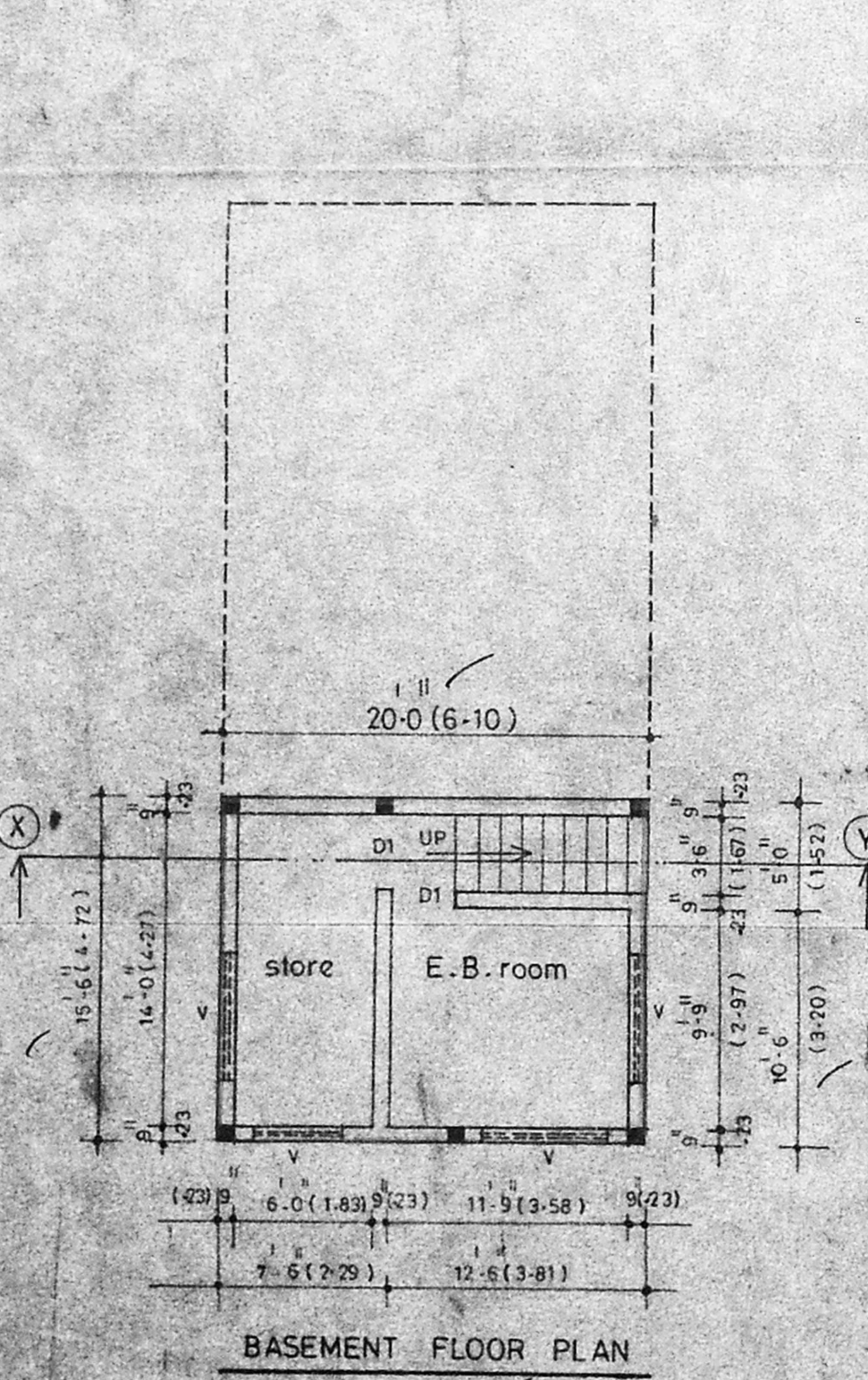

BASEMENT FLOOR PLAN

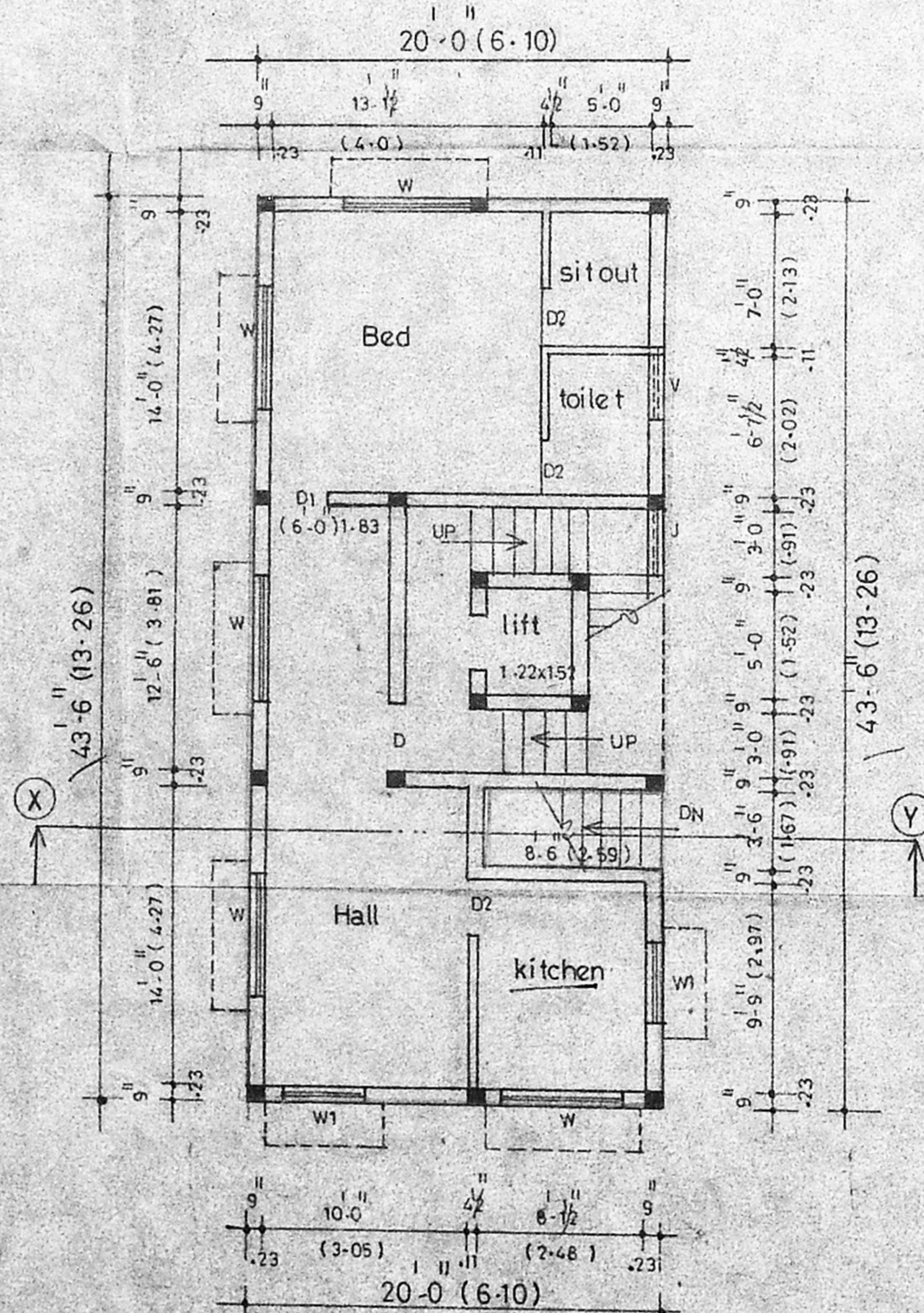

GROUND FLOOR PLAN

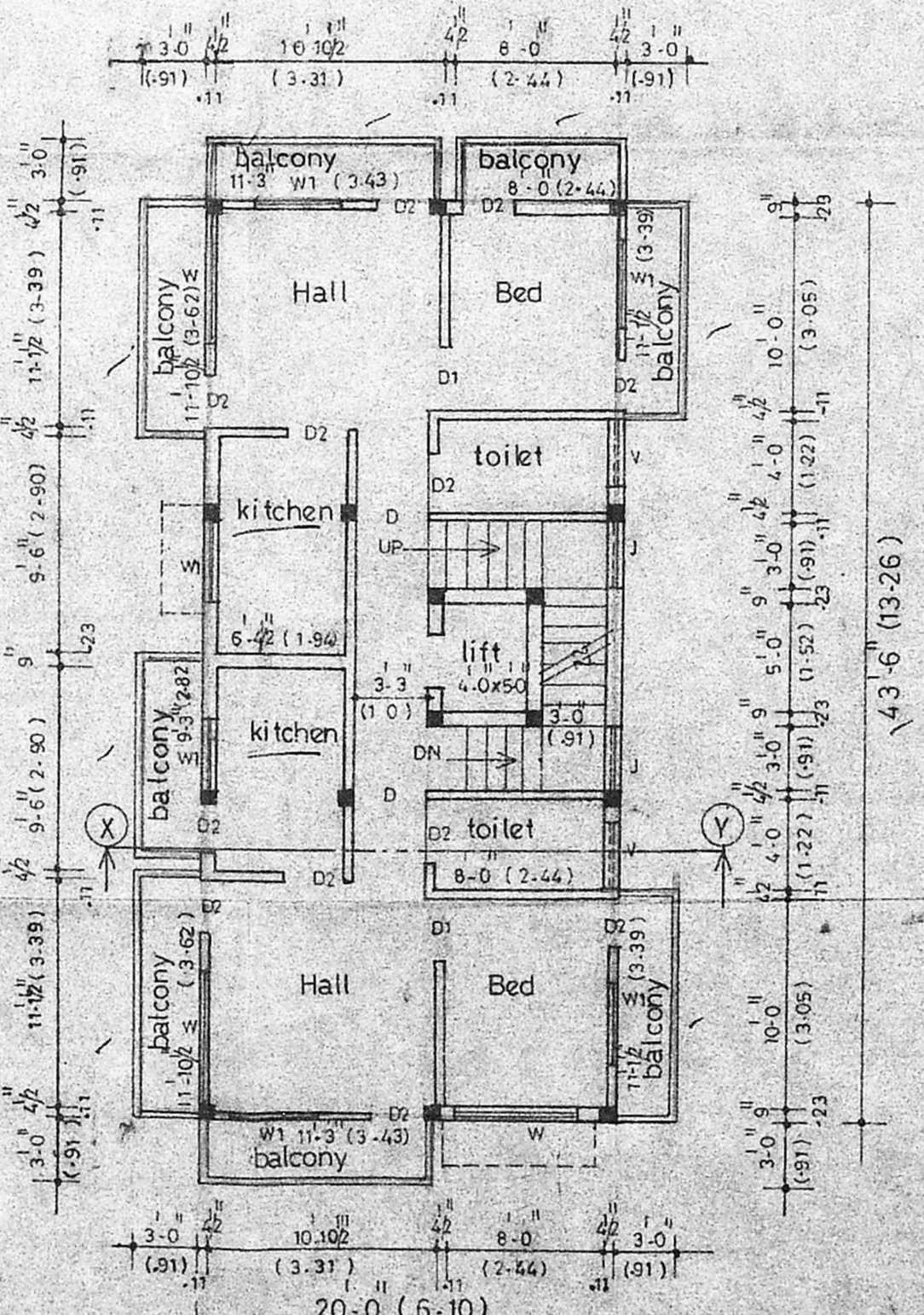

TYPICAL FLOOR PLAN (I, II & III)

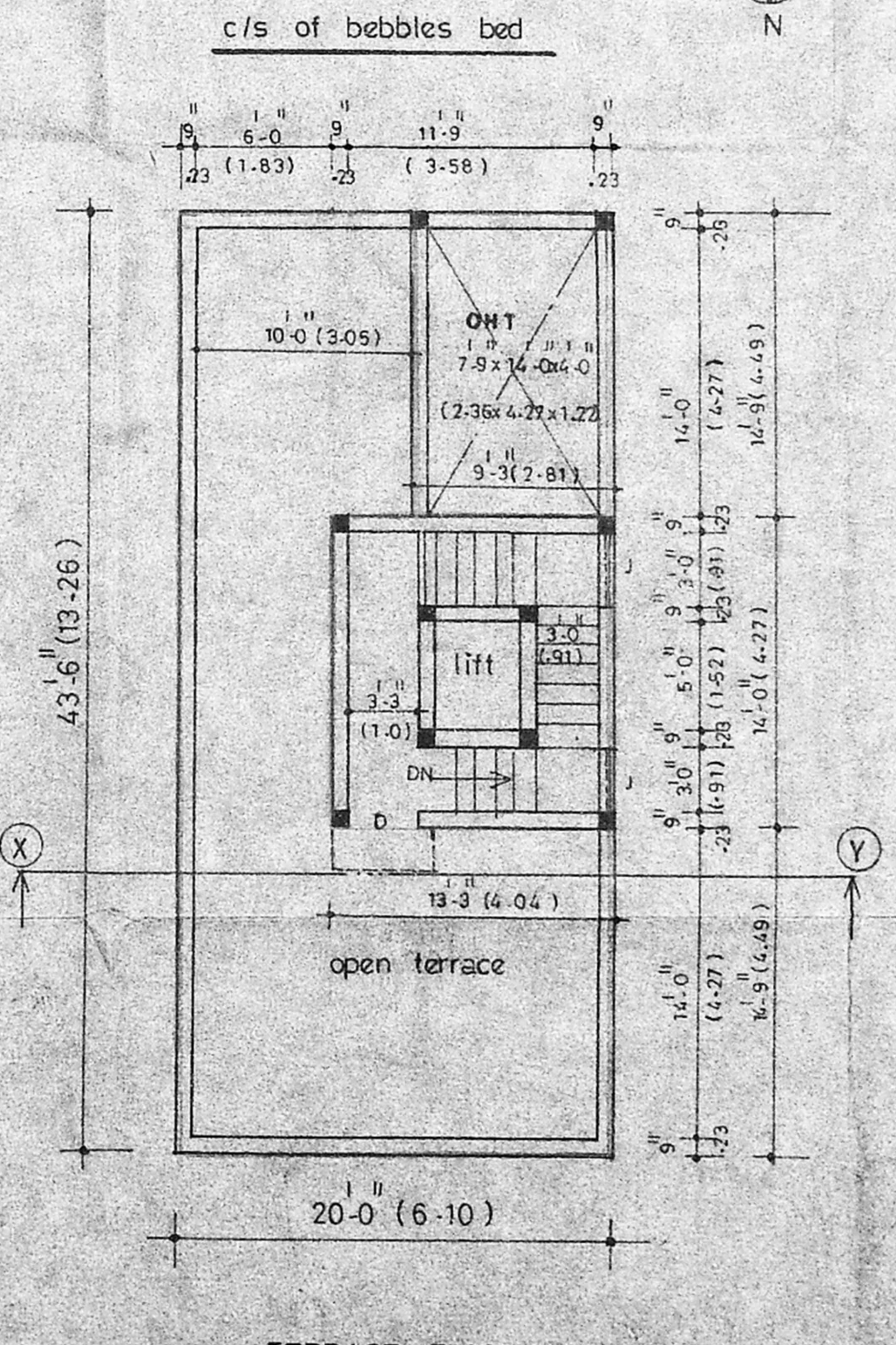

TERRACE FLOOR PLAN

JOINERY			
S.NO	DIMENSION		DESCRIPTIONS
	FEET	METRE	
D	3-3 x 1-1	1.01 x 0.33	DOOR
DI	3-0 x 1-1	0.91 x 0.33	DOOR
D2	2-6 x 1-1	0.76 x 0.33	DOOR
W	6-0 x 1-1	1.83 x 0.33	WINDOW
W1	4-0 x 1-1	1.22 x 0.33	WINDOW
J	3-0 x 1-1	0.91 x 0.33	JOLLY
V	3-0 x 2-0	0.91 x 0.61	VENTILATOR

SPECIFICATIONS

ALL BRICK WORK IN CEMENT MORTAR 1:2:4

FOUNDATION AND BASEMENT PLAIN CONCRETE 1:2:4

FOUNDATION AND BASEMENT FILLED WITH RIVER SAND

ROOF SLAB, LINTELS, SUNSHADE ETC. IN R.C.C. 1:2:4, M15 CONCRETE

MAIN DOORS TEAK WOOD AND OTHERS MALASIAN SAL

WALLS PLASTERED WITH CM 1:3 AND PAINTED WITH CEMENT PAINT

WOOD WORK FINISHED WITH ENAMEL PAINTS

WEATHERING COURSE IN CEMENT MORTAR MIX

PRESSED TILES LAID OVER WEATHERING COURSE IN CM 1:3

AREA DETAILS

	Sq.ft	Sq.m
PLOT AREA	3055.00	284.18
BASEMENT		
1) NON F.S.I AREA	131.25	12.21
1) F.S.I AREA	178.75	16.63
GROUND FLOOR AREA	840.25	78.15
FIRST FLOOR AREA	1127.25	104.86
SECOND FLOOR AREA	1127.25	104.86
THIRD FLOOR AREA	1127.25	104.86
TOTAL FLOOR AREA	4400.75	409.37
F.S.I = TOTAL AREA / PLOT AREA =	1.44	
PLOT COVERAGE = G.F.A / P.A =	28.5%	

colour index

PROPOSED

JOB NO :- 011/04/96	SCALE :- 1:100 (1:8.0)
DRG NO :- 01/011/96	DRN BY :- Y.B
DATE :- 5.06.96	CHD BY :-

PROJECT

Plan showing the proposed residential building at door no-9, Third cross st. Sastri nagar, Adyar, Madras - 600 020. Plot no-A47 in T.S.no-5, Block no-33, at Urur village, Madras city district.

Er. K. VENUGOPAL, RIG. A.E.E.
 CORPORATION OF CHENNAI
 Civil & Sanitary Engineering Consultant
 Licensed Surveyor: Class - I No. 320
 Licensed Plumber: Class - I Metro Water
 Sewerage No. Water Supply No.
 3, Neelakandan Street, Nungambakam Lake Area
 Backside of Corporation Girls Higher Secondary School
 CHENNAI - 600 034.

APPLICANT: _____ LICENSED SURVEYOR